



CCR I-20/26/126 Improvement Project
Lexington/Richland
S&ME Project No: 1461-16-047

Latitude: 34.039821
Longitude: -81.093666
Elevation: 318.1 ft MSL
Date: May. 21, 2018
Estimated Water Depth: 4 ft
Rig/Operator: CPT Truck/D. Watson

Sounding ID: CPT-B58

Total Depth: 50.0 ft
Termination Criteria: Target Depth
Cone Size: 1.75

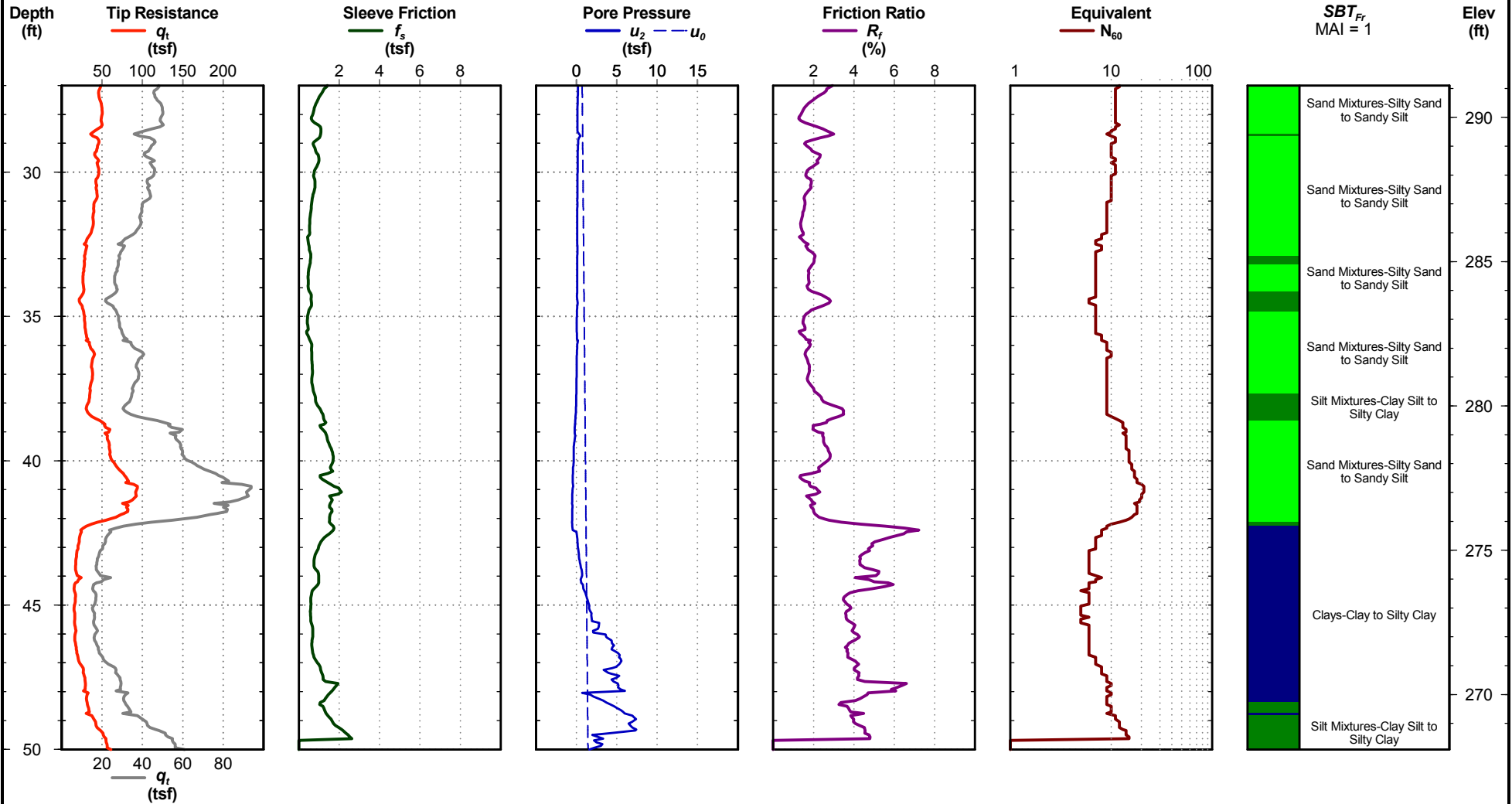

Cone Penetration Test

Electronic Filename: B-58A(005)_PD.ECP